Klima-Circlesong

Viola Kramer

Kaskaden-Chor & C-Instrument

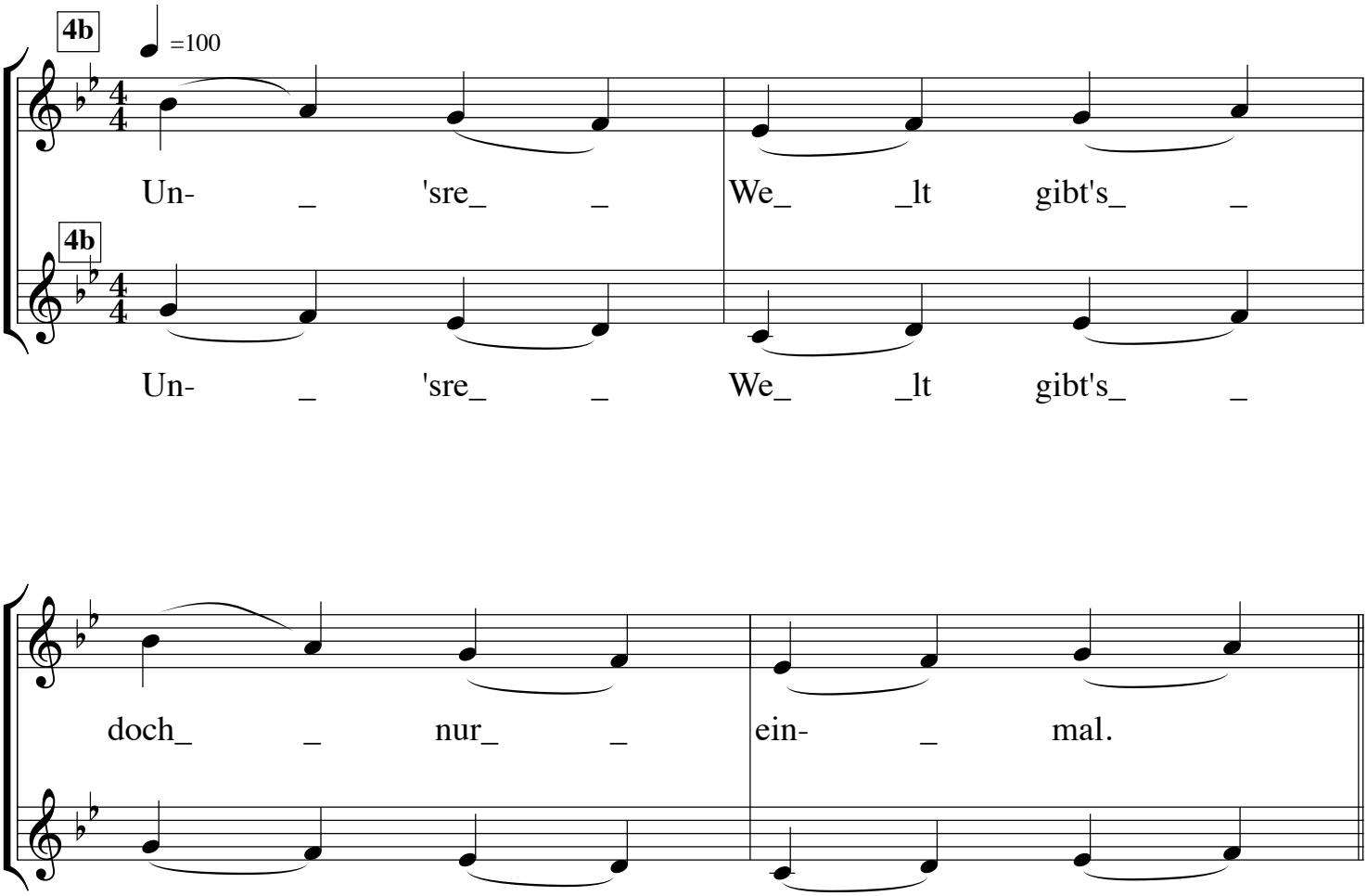

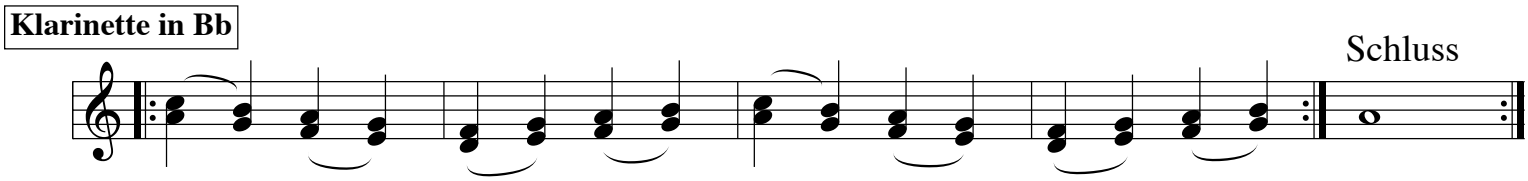
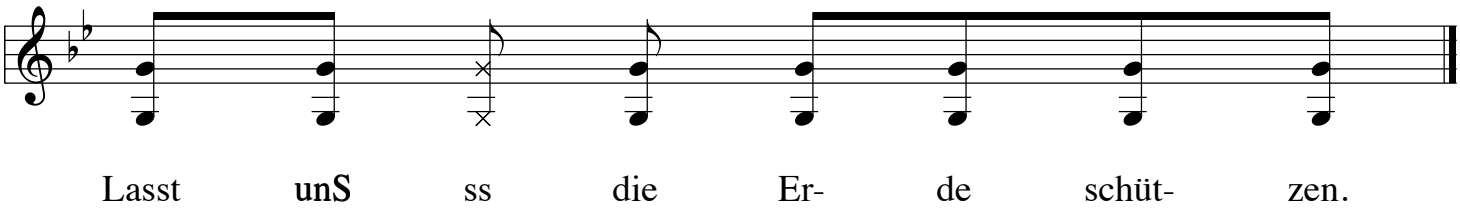
SCHLUSS (alle)