

Kleines Drehorgelstück

Notenfassung: VIOLA KRAMER

Caroline Guldner

Januar 1991

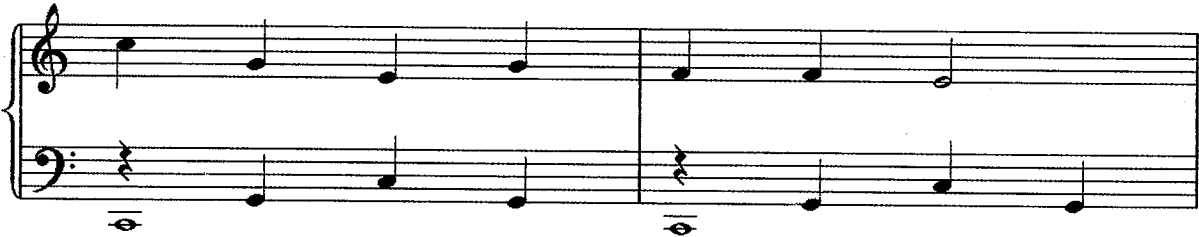
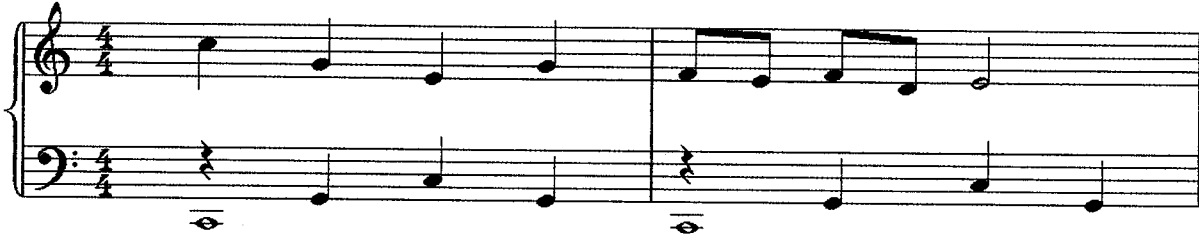

Das bunte Pünktchen

Notenfassung: VIOLA KRAMER

Caroline Guldner

Januar 1991

Measures 5-8. The right hand has whole rests. The left hand continues the rhythmic pattern: C5, D5, E5, F5, G5, A5, B5, C6, D6, E6, F6, G6, A6, B6, C7.

Fröhliche Wanderung

Caroline Guldner

Januar 1991

Notenfassung: VIOLA KRAMER

Das Strichwännchen

Caroline Culdner

Januar 1991

Notenfassung: VIOLA KRAMER

Die Klavierspringnaus

Notenfassung: VIOLA KRAMER

Caroline Guldner

Januar 1991

